JIOI 2019 - ATHLETISME
STADE GERMAIN COMARMOND BAMBOUS
22 - 26 JUILLET 2019

RESULTATS 200M DAMES

200M DAMES	16H55	FINALE	WIND : -2.2	24 JUILLET 2019

NO	DOS	NOMS	PRENOMS	PAYS	PERF	
1	315	MOMENJANAHARY	CLAUDINE	MAD	24.81	1
2	235	ANTHONY	AMELIE	MRI	24.87	2
3	206	EMBONY	VANESSA	MAD	24.95	3
4	240	LEOPOLD	ANNE LOA	MRI	25.94	
5	294	JOUBERT	SHAKIRA	SEY	26.23	
6	248	MOUTIA	SEVERINE	MRI	27.06	
7	281	RIA	ZAKYA	REU	27.22	
8	228	NAOUMIE	ALI	MAY	27.83	

Lane	Time
3	24.81
4	24.87
5	24.95
6	25.94
7	26.23
8	27.06
2	27.22
1	27.83

10*: -2.2 m/s | 1.15 M | 800 l/s | 7/24/2019 - 17:23:27

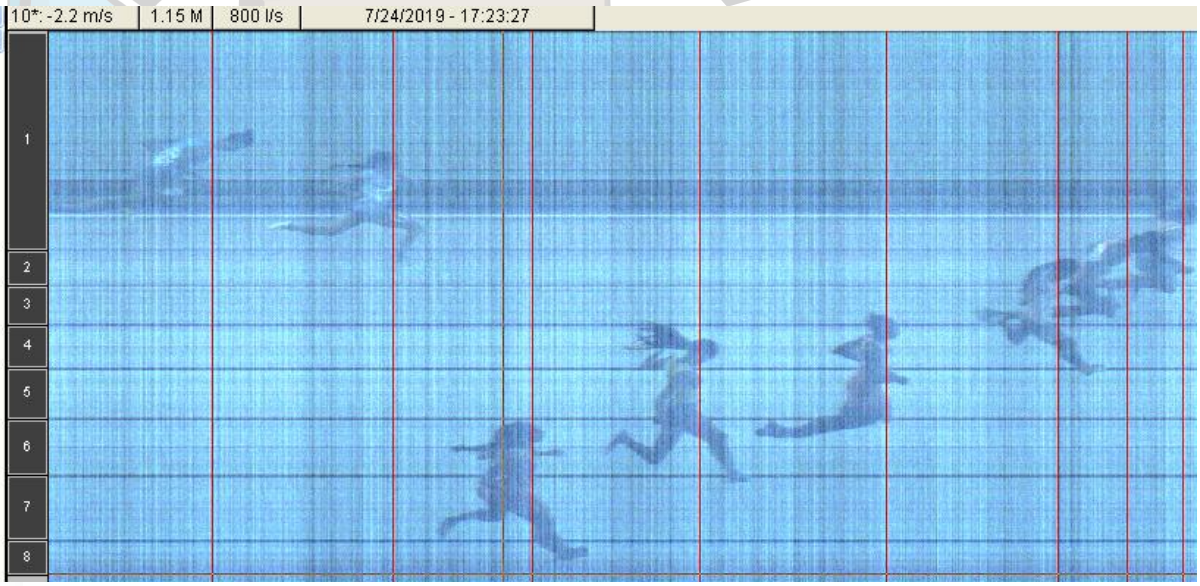

Maryse Justin Stadium
Primo Nebiolo House
Reduit, 80833
Website: www.maa.mu

Tel: (230 4654322
Fax: (230) 4540392
Email: athletics@intnet.mu
mri@mf.iaaf.org